

Living Villages



Image taken by John Measures

*Water Newton Thornhaugh
Stibbington Sutton Wansford*

February 2022

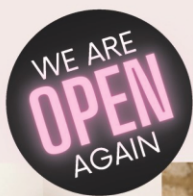

polished

NAILS & BEAUTY



Award winning nail and beauty professional, providing luxurious treatments from a relaxed setting

TREATMENTS AVAILABLE

- Manicures & pedicures
- Gel polish
- Footlogix medi-pedi
- Nail rehabilitation
- Bespoke nail art
- Nail extensions
- Eyelash extensions
- Facial waxing
- Tinting
- LVL (lash lift & tint)
- IBX nail strengthening & repairing



phone 07811 057715

email hello@polished-nailsandbeauty.co.uk

website

www.polished-nailsandbeauty.co.uk



@polishednailsandbeautyuk

THE HAYCOCK MANOR HOTEL, WANSFORD, PETERBOROUGH, PE8 6JA

New Luxury Care Home

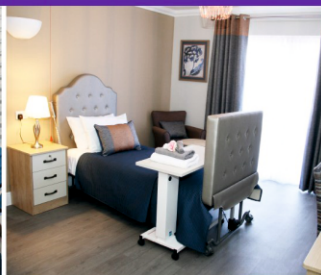

Castor Lodge Care Home

Opening Summer 2021



As a new luxury home, Castor Lodge will provide residential and specialist dementia care in a beautiful and homely setting. Our specialist facilities will include large en-suite bedrooms, café, bistro, hair & beauty salon, entertainment suite and spacious landscaped gardens. Contact our friendly team today to discuss the available options.



01733 823 163



Splash Lane, Castor, Peterborough PE5 7BD



www.countrycourtcare.com

Editorial

Dear readers

Green shoots are apparent everywhere. Spring may well be a little way off but tell that to the birds first thing in the morning! Our cover photograph from John shows some Long Tailed Tits on his garden feeder. I resisted putting his image of spring lambs on the cover - that will appear next month.

There's a lot of activity around the villages - the Men's Breakfast Club launched in December and is promoting it's next meeting in February (Page 17); Thornhaugh Book and Social Club are looking for new members on Page 17, and the Art Society Peterborough have their diary dates on page 15, plus regular activity from The local WI and Horticultural Clubs too. There's also timely advice about dating apps from Safe Local Trades over the page.

Did you know that Living Villages runs a subscription service? We have a handful of people who have moved away from the area but like to keep in touch with Village Life by getting a regular copy of the magazine. If you are moving away or know someone who has and would like to sign up for the service, please fill in the form below, or email me at craig@ascotgraphics.co.uk.

Best wishes

Craig

Contents

6	Worship & Benefices
10	Stibbington and Wansford W.I.
14	Parish Council Notices and Minutes
16	Puzzles
19	Wansford Horticultural & Craft Society
21	Letters
22	Contacts

Subscription to Living Villages Magazine

If you know someone who has moved away and would like to receive a copy of Living Villages Magazine, we offer a subscription service.

For an annual subscription of **£20** you'll receive a copy in the post every month.

Please fill in the details below and post along with a cheque made payable to Ascot Graphics to:

Living Villages, Ascot Graphics, 159 New Road, Woodston, Peterborough, Cambs. PE2 9HH

Nameyour name - (if different to subscriber).....

Address

.....

I enclose a cheque for £20 made payable to Ascot Graphics (Signed)

If a BACS payment is preferred, please email craig@ascotgraphics.co.uk

Don't be tempted to fall in love at first swipe this Valentine's season

FEBRUARY is the season of love and romance – but it is also a key date for fraudsters aiming to steal your money as well as your heart. According to statistics from Action Fraud, reports of romance fraud have increased by 40 per cent in the year to April 2021.

Dating online without meeting in person has become the new normal throughout the coronavirus pandemic.

However, fraudsters have duped those looking for love out of an estimated £73.9m during this period, with Action Fraud receiving 7,754 reports.

Sadly, due to many victims feeling too embarrassed or upset to tell the authorities, this figure is likely to be much higher.

Some seven million UK residents are believed to be registered on dating sites, with Tinder taking the lion's share of the market when it comes to online dating apps.

However, while for many it may be romance and roses; for countless others it can spiral into heart break and financial misery when looking for love at first swipe.

Fraudsters trick victims into sending money or gather enough personal information to steal their identities, resulting in financial and emotional misery.

The majority of accounts on dating websites are genuine people looking for romance or companionship, but fraudsters may try to contact you by making fake profiles, getting in touch and building what feels like a loving relationship.

Once a fraudster using a fake dating profile is confident that they've won your trust, they will tell you about a problem they're experiencing and ask you to help out by sending money.

They may have arranged to visit you but need money to pay for the flight or visa. They may tell you everything has been booked but their ticket has been stolen, and you need to send money quickly to get them on the next flight.

Alternatively, they may prey on your sympathies, telling you a family member or someone else they are responsible for is ill and they need money for medical treatment.

Once you send them money, the fraudsters will keep coming back and invent new reasons to send them more.

There are a few simple steps to keep yourself, and your loved ones, safe:

D - Don't rush into an online relationship. Get to know the person, not the profile, ensuring you ask plenty of questions. The vast majority of romance fraud is initiated online.

A - Analyse their profile. Protect yourself by confirming their identity. Check the person is genuine by putting the following into your search engine: their name, profile picture (by simply using a reverse image search) and any repeatedly used phrases, along with the term 'dating scam'.

T - Talk to your friends and family. Be wary of anyone who tells you not to tell others about them. Romance fraud involves grooming over a long period of time. Alienating a victim from their friends and family can make up part of that process.

E - Evade scams. Never send money or share your bank details with someone you've only met online. It doesn't matter how long you've been speaking to them or what story they give behind needing the sum.

S - Stay on the dating site messenger service.

Fraudsters will often encourage their victims to use different communications channels that are often undetectable. Be confident that you know who you are speaking to and be wary if they fail to meet you in person.

If you think you are a victim of romance fraud, contact Action Fraud on 0300 123 2040. For more information on this and other types of fraud, visit www.actionfraud.police.uk

Eileen Le Voi
Safe Local Trades

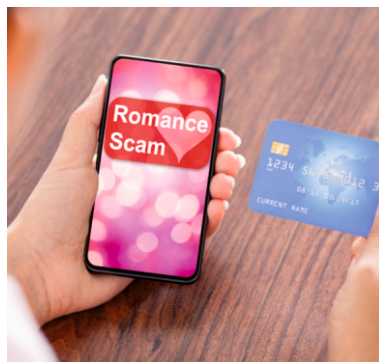

NEED A RECOMMENDATION?

The **ONLY** Police Checked
recommended register of
local approved traders



FREE and EASY service

safelocaltrades.com

Recommended & Approved



Much more than just a recommendation ...

Serving the PE Postcode community since 2008

Over 70 different trade categories and over 16,500 reviews

Here are some of our members ...

New Garage Door & Repairs



GARAGE DOOR & SHUTTER SERVICES

www.garagedoorandshutterservices.co.uk

Call Dave on

07709 337647

CCTV, Alarms & Security



www.ace4cctv.co.uk

Call Chris on

01733 552048

Driveways & Patios



Cambridgeshire
Driveways

www.cambridgeshiredriveways.com

Call us on

01733 810063

Building & Carpentry Services



Steve Deprez & Son

Building • Brickwork • Carpentry
Preserving the past. Building the future.

stevedeprezbuilders@gmail.com

Call Steve on

07414 292188

Painter & Decorator

PAUL TEE

A Quality Painter & Decorator

www.paulteedecorating.co.uk

Call Paul on

07980 863414

Carpet & Upholstery Cleaning

STAINBUSTERS
CARPET CLEANERS PETERBOROUGH

www.peterborough-carpetcleaners.co.uk

Call Steve on

07818 058490

Electrician



www.jwelectrical.co.uk

Call Jamie on

01733 612339

Plumber (Heating & Gas)



www.willowservices.co.uk

Call James on

01733 590501

In association with ...



Neighbourhood and
Home Watch
Looking out for the community



CAMBRIDGESHIRE & PETERBOROUGH
AGAINST SCAMS PARTNERSHIP
CAPASP

To see our full list of members and read all reviews just go to ...



www.safelocaltrades.com



0800 014 1832



The safest way to source local traders



Tear out page and keep

WORSHIP FEBRUARY 2022

Every Sunday 5.00 p.m. "Zoom" At Home Service. Log-in details from Rev. Jane jdtailby@aol.com

St Leonard's, Apethorpe		
6 th	11.00am	Holy Communion
20 th	11.00am	Holy Communion

St Mary's and All Saints, Nassington		
Every Thursday at 9.30am Holy Communion BCP		
6 th	8.15am	Holy Communion BCP
	9.30am	All Age Communion
13 th	9.30am	Holy Communion
20 th	9.30am	Holy Communion
27 th	9.30am	Family Service with Crafts

St Andrew's, Thornaugh		
6 th	9.30am	Morning Prayer
13 th	9.30am	Holy Communion

St Mary's, Wansford		
Every Wednesday at 10.00am Morning Prayer		
13 th	9.30am	Holy Communion
27 th	9.30am	Holy Communion

St Mary Magdalene, Yarwell		
13 th	11.00am	Holy Communion
20 th	3.00pm	Methodist Service
27 th	11.00am	Morning Prayer

St Mary's, Woodnewton		
6 th	9.30am	Holy Communion
20 th	9.30am	Holy Communion
27 th	8.30am	Holy Communion BCP

FRIENDS OF ST. REMIGIUS WATER NEWTON

Our next service and get-together will be 'A St. Patrick's Day Service' on 20th March at 1 pm followed by food and 'liquid refreshments' with an Irish theme. (Note the earlier time than usual)

The most observant readers will spot that St. Patrick's Day is 17th March - well, we have selected the closest Sunday to celebrate the Irish's great day! Enjoy great company amongst friends.

Everybody welcome from all of our villages

PIANO LESSONS IN PETERBOROUGH

Ann Burden ALCM PGCert BSC(Hons)

Please contact annburden684@msn.com or ring 07702363337

QUALIFIED EXPERIENCED TEACHER

No experience is necessary. I can teach you to play for pleasure or towards an exam; I currently work for the London College of Music. Lessons are tailored to your requirements.

If you would like to take up a new hobby or rekindle an old one I would love to hear from you. I am happy to take children from the age of three upwards and there is no age ceiling.

I teach a wide range of instruments primarily piano, keyboard, guitar, violin, clarinet and saxophone. Other instruments are also available so please feel free to contact me with requests. I also teach music theory.

****Online classes****



I suppose all the Christmas decorations are safely away by now; after all you are reading this in February! Even so, in the Church, the Christmas/Epiphany season only really ends on 2nd February, when we remember the story of when the young child Jesus was brought to the Temple in Jerusalem by Mary and Joseph, and two faithful people, Simeon and Anna recognised this child as the long-awaited Messiah, the Light of the World. The day is called Candlemas, as on this day, traditionally, the candles for use during the year, were blessed.

On this day, or the nearest Sunday, we hold a special Candlemas service. This year the service is on 30th January you might be in time to join us at Nassington Church at 10 am that day. During the service we light candles, remembering that Jesus is the Light of the World, and after special prayers we blow out the candles, reminding ourselves that although we extinguish our candles to mark the end of the Christmas/Epiphany season, the Light of Christ is never extinguished. As we hear on Christmas Day, "the light shines in the darkness and the darkness did not overcome it. Also during this service we reflect on turning away now from the Crib to the Cross, as we are not that far away from Lent.

For me that reminds me that the new year isn't just about trying to turn away from what is wrong, to set new resolutions, but also to consider how we are sometimes called to leave behind good things as our life changes and moves on. Perhaps this might be a change of home or job, moving from education to employment, or retirement, or moving nearer family, or perhaps into more sheltered accommodation. We face many changes in our lives when we find we are moving from good things to something new. That isn't always easy – staying with the wonderfully comforting Christmas stories might feel easier than preparing to hear again the stories of Jesus' self-giving on the Cross. However, we are called to discover new things, to venture on, taking with us what we have learned that strengthens us for new challenges. Whatever the rest of this year holds for you, may you know the Light of Jesus guiding you and comforting you.

With every blessing,
Rev. Jane

CASTOR BENEFICE

Castor Benefice Services

We are still maintaining the following service pattern every Sunday in each of our **Parish churches** until further notice.

Marholm 9.00am - Holy Communion (Morning Prayer on 4th Sunday)

Castor 8.00am Holy Communion (said service) 10.15am - Sung Eucharist

Sutton 9.00am on 4th Sunday of the month - Holy Communion

Every **Wednesday** morning at **10am** there will be Holy Communion at Castor.

Please note that on **Ash Wednesday, 2nd March** there will be three services in the Benefice...

Castor 10.00am - Holy Communion with the imposition of ashes

Marholm 12.30pm - Holy Communion with the imposition of ashes

Castor 7.30pm - Sung Eucharist with the imposition of ashes

We still continue to celebrate **Evensong via Zoom at 6pm every Sunday**, if you wish to join us please contact the Benefice office for the Zoom link and access code. admin.castor@btconnect.com

Please see poster (right) for the next service, to be held in **Stibbington**, on **Pancake Sunday**

David Ridgeway

ST. JOHN THE BAPTIST STIBBINGTON

**OUR NEXT SERVICE
WILL TAKE PLACE ON**

SUNDAY 27 FEBRUARY AT 6.00 pm

PANCAKE SUNDAY



**Do come and join us, you will be
assured of a VERY warm welcome**

The Friends of St Mary's and St Andrew's

Now that things are starting to get back to normal, we are back to planning events.

We will have had another winter Coffee Stop on Wednesday 26th January and our next meeting will be Wednesday 23rd February after Morning Prayer.

Advance notice - we are hoping to have 2 frugal Lent Lunches in St Mary's church on Wednesdays 9th March and 6th April, supporting the Afghanistan Appeal.

Caroline

BARKLEYS GARDEN SERVICES

Grass cutting, weeding,
hedge trimming
Lady gardener
available

Bev & Peter
Ailsworth
(01733) 380480
07593721144
beverleybarkley1@gmail.com



GRIFFIN

**Solid Fuel Merchant
Supplier of Pre Packs**

Coal Bunkers Charcoal Compost
Flo Gas Logs & Sticks Salt

Coal Yard
Station Road
Nassington
01780 782540

Office
12 Church Hill
Castor
01733 380470



Dry carpet cleaning and upholstery
cleaning services in Peterborough and
the surrounding areas.

Whether you have an individual chair or
carpet in a domestic property, or are
interested in contract carpet cleaning in
your business, you can benefit from our
35 years experience.

Telephone: **01832 280429**

Mobile: **07951 124374**

Email: **info@bcnmulticlean.co.uk**

*Experienced Private Tutor and FE College
Teacher with DBS enhanced certificate
offers*

MATHEMATICS TUITION
(Online tuition available)



GCSE and A level

Contact:
John Barratt Dip Math, BSc
07939 263091
jbmaths@gmail.com

STIBBINGTON & WANSFORD WI

Today's women working for tomorrow's world

theWI
INSPIRING WOMEN



Stibbington and Wansford Women's Institute welcomed Claudine Garner and Andrea Togher to their monthly meeting on Tuesday, 11 January 2022. Claudine and Andrea are members of the Nene Coppicing and Crafts voluntary group who are dedicated to promoting heritage woodland skills, conservation and crafts. Their presentation showed the work of the group at Sacrewell Farm and Castor Hanglands, near Upton. They also work at Ferry Meadows and Grimshaw Wood, Bretton. Andrea told us that there are currently 30 members within the group and new members are always welcome but anyone wishing to visit their sites to see their work is also welcome. They can be found at Sacrewell Farm on a Wednesday next to the blacksmith and the gin and chocolate makers! There you will find them demonstrating how to weave willow, weave peg loom rugs and make wooden stools. They encourage visitors to make something such as wicker garlands for decoration and quoits to throw, and their children's wands made from willow with a star shape at the end have proven to be very popular. Sacrewell Farm is currently developing a sensory garden and their volunteers are busy weaving willow fencing as well as weaving hedgerows. They have also built their own outdoor shelter at Sacrewell to store willow which must be stored outside for 6 to 8 weeks to dry and then soaked overnight before it can be used for weaving.

Claudine spoke about Castor Hanglands and its woodland management. Coppicing takes place in the colder months to prepare for new growth in the spring and summer. A tool called a bill hook is used in the coppicing process. The wood collected from coppicing is burned in kilns during the summer to make charcoal and some members of the group camp out overnight during this time in order to keep the kilns burning. Their charcoal is sold at Willowbrook Farm, Mould (the Nassington butcher) and in Stamford Garden Centre for £7.50 a bag. They also make artists' charcoal sticks. Claudine grew up in France and, interestingly, she has found a word in the English woodland skills vocabulary - faggot - which she claimed is of

French origin, a faggot being a bundle of long branches bound together as fire wood. Claudine and Andrea brought with them a selection of their many crafted items such as wicker baskets, whittled wooden spoons (one particularly interesting carved hazel spoon), Christmas decorations woven in the shape of a Christmas tree and a star, some of which can be seen in the photographs displayed here.

This was the first of the WI's presentations for 2022 and there are many more such interesting talks planned in the coming months from the experiences of a bomb disposal expert to a beekeeper!



Marie Lewis
Stibbington & Wansford WI

GKS 
PLUMBING HEATING SUPPLIES

Nene
Bathrooms & Kitchens

Independent merchant supplying to
trade and general public:

- Bathrooms
- Boilers
- Kitchens
- Bathroom furniture
- Plumbing
- Electrical
- Spares
- Tiles

**Castle Farm, Gt North Rd,
Stibbington, PE8 6NG**
Tel : 01780 592063 / 07502335130
Www.gkstools.com
Email: info@gkstools.com

efflejay

**Bespoke framing
for all sorts of
things.**

Contact:
FELICITY THISTLETHWAITE

m: **07943 127979**
t: **01780 470275**

e: **fthistlethwaite@
rocketmail.com**

www.efflejay.co.uk
Member of the Fine Art Trade Guild



THE SPECIALISTS IN PODIATRIC MEDICINE



For Orthotics that
really do their job



YOUR SMART START TO 2022



Using connected insoles, PODOSmart collects over 10
biomechanical parameters allowing a full accurate and objective
analysis of your gait - resulting in orthotics which are more
comfortable and effective

Take advantage of our limited introductory offer of a Biomechanical
Assessment for just £99

From 31 Mar 22, price reverts to £149.

Sue Arnold BSc(Hons) MCPod & Associates

19 Elton Road, Wansford PE8 6JD

Tel: 01780 783982

wansfordinstep@gmail.com

Open Monday - Friday



Moore

Trusted Advisers



Thompson

Chartered Accountants

Your trusted advisers

We provide individuals and businesses with a full range of accounting, audit, corporate and personal tax planning services.

- Audit and Accountancy
- Business Acquisitions and Disposals
- Business Plans and Projections
- Corporate and Personal Taxation
- Grant Funding
- MT Cloud Accounting
- Payroll, Bookkeeping and VAT
- Tax Planning and Mitigation

For more information,
please contact us:

 **01733 560160**
moorethompson.co.uk



Peterborough | Spalding | Wisbech | Market Deeping



Moore Thompson is registered to carry on audit work in the UK
by the Institute of Chartered Accountants in England and Wales.

OVER 50 YEARS EXPERIENCE

Car buying as it should be; simplistic,
with no admin fees, no pressure and a
wealth of knowledge to help you find
your dream car.

Great part exchange prices given
Finance from as low as 6.9%
www.heartysofpeterborough.co.uk
01733 560605
sales@heartysofpeterborough.co.uk



HEARTYS
of Peterborough



On the 13th of December, all 7 councillors and 2 members of the public attended a General meeting of the Parish Council.

Details were printed in December's Living Villages magazine and are available online.

A47 Wansford to Sutton Dualling Update – January 2022

The Planning Inspector has now made serious progress with his review of the National Highways (the new name for Highways England) DCO Application (effectively the planning application) for the A47 Wansford to Sutton Dualling. The work by the Planning Inspector has been very impressive with questions being asked of National Highways in most of the areas that Wansford and Sutton Parish Councils have been asking for several years. In particular he has asked National Highways to demonstrate how the Wansford western roundabout will perform with its increased traffic load and how the scheme achieves a balance between risks to heritage assets and nature conservation.

Online hearings were held using Teams on the 11th and 12th January to discuss the procedures for completing the review and the wording of the draft DCO order. Both meetings were attended by National Highways and representatives of the Sutton, Wansford and Upton communities. It was rather disappointing that Peterborough City Council chose not to join in the discussions.

Following these meetings, the Planning Inspector has published a letter which sets out the detailed timetable and procedures for the rest of the examination. This can be found at

<http://infrastructure.planninginspectorate.gov.uk/document/TR010039-000394>

The timetable contains numerous deadlines and hearings through to mid-July 2022. Probably the easiest way to follow what is going on is to look at the Documents tab on the project page of the National Infrastructure Planning website at

infrastructure.planninginspectorate.gov.uk/projects/eastern/a47-wansford-to-sutton/

This contains copies of all the submissions made to the Planning Inspector in relation to the Application.

To make access to these links easier, they appear on the Wansford Parish Council website www.wansfordvillage.com.

It is going to be a busy first half of the year.

Richard Clarke
Wansford Parish Council

SIBSON-CUM-STIBBINGTON PARISH COUNCIL

Unfortunately our January meeting had to be postponed until Thursday 27th January and we were therefore unable to report to Living Villages.

We will obviously report back from our meeting in January in the February edition.

THORNHAUGH PARISH COUNCIL

A meeting of Thornhaugh Parish Council took place on 15th November 2021 in St Andrew's Church. Details were printed in December's Living Villages magazine and are available online.

Date of Next Meeting The next Meeting of Thornhaugh Parish Council will take place at 7.00 pm on 17th January 2022 in St Andrew's Church.



THE ARTS SOCIETY PETERBOROUGH

The Arts Society (a leading arts education organisation) brings people together through a shared curiosity for the arts. Each year The Arts Society Peterborough (TASP) holds nine illustrated talks on many interesting, informative and entertaining topics. The talks are held at The Fleet in Fletton, Peterborough on the second Thursday of each month (except June, July and August) starting at 10.45am. They are a good way to meet likeminded people, chat with friends over a cup of coffee before the talk commences, and non-members are always welcome to join us.

In addition to the live talks, annual members also receive additional benefits. If you wish to find out more about our Society or about becoming a member, please visit our website for more information: www.the-arts-society-peterborough.org.uk. This year's varied programme of talks includes The Koh-i-noor Diamond; Why Morocco got painted Blue; 20th Century Sculpture; The Fascination of Jewellery, and Is Christmas in Good Taste? More details about each of these talks can be found on our website. Our next three talks are described below:

10TH FEBRUARY 2022

The British Stable by Christopher Garibaldi

An architectural and historical exploration of the evolution of the British stable from the late mediaeval period to the end of the 18th century, when horsepower literally gave way to mechanical power, to the present day when so many of the stables have been turned into tea shops.

10TH MARCH 2022

Picasso in Britain - Art, Politics and Outcry by Kate Aspinall

This lecture investigates the tumultuous relationship Picasso had with Britain, in both his personal politics and his art. His visits to Britain in 1919 and 1950 and his monumental work, Guernica 1937 reveal a multitude of fascinating connections between the most prolific artist of the 20th century and a country on the verge of its global renaissance.

14TH APRIL 2022

Origins: Cave Paintings to the Greeks by Giles Ramsay

Over 8,000 years ago mankind began to make sense of his place in the world through art and myth. In this lecture Giles explores how stories told in the primitive world can relate to us today.



Time For a Break

Quick Crossword

Across

- 4 - Dwarfed tree (6)
- 7 - Geniality (8)
- 8 - Cereal plant (3)
- 9 - Hind part (4)
- 10 - Climbing tool (6)
- 11 - Tidal mouth of a river (7)
- 12 - Cairo is in this country (5)
- 15 - Nocturnal insects (5)
- 17 - In a hurried manner (7)
- 20 - Wrench an ankle (6)
- 21 - Chickens lay these (4)
- 22 - Took an exam (3)
- 23 - At work (2-3-3)
- 24 - Violin (6)

Down

- 1 - Tall castle structures (6)
- 2 - Exhaustive (8)
- 3 - Beseech (7)
- 4 - Curves (5)
- 5 - Tempestuous (6)
- 6 - Meaning; purpose (6)
- 13 - Assembled (8)
- 14 - Iron attractors (7)
- 15 - Group of mountains (6)
- 16 - Sampled (food) (6)
- 18 - Isolated inlet of the sea (6)
- 19 - Small boat (5)

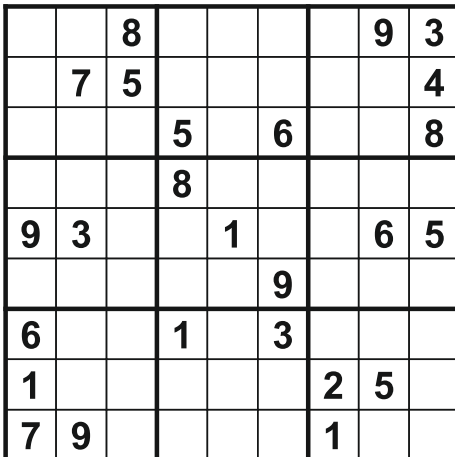
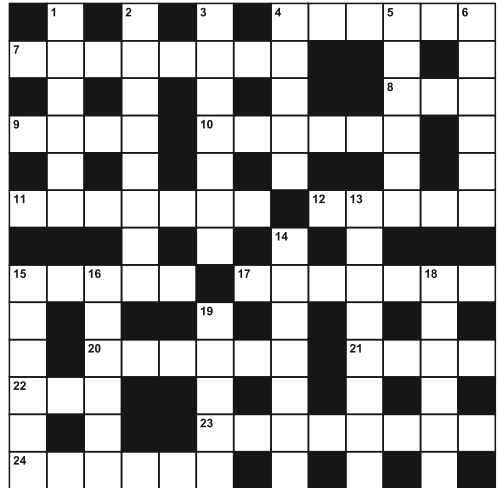

Sudoku

Solutions on Page 21

Codeword

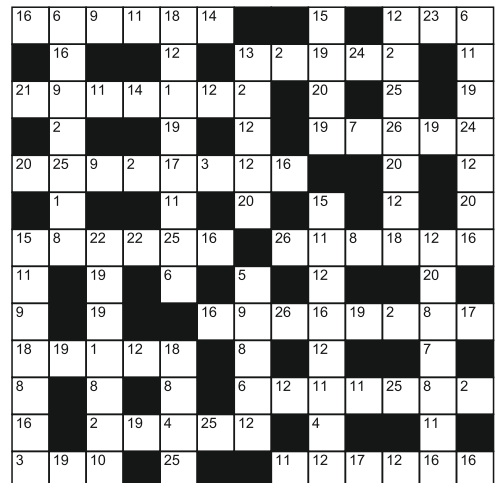

A B C D E F G H I J K L M N O P Q R S T U V W X Y Z

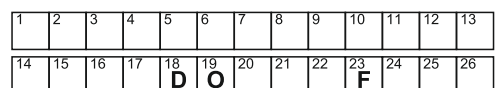

WHO LET THE MEN OUT?



A chance for all men from our local villages to meet and socialise over a tasty breakfast (Apethorpe, Woodnewton, Nassington, Yarwell, Wansford and Thornhaugh)

Saturday 5th February

8.30am – 10.00am

The Queens Head, Nassington PE8 6QB

RSVP to help cater with approximate numbers or for any queries please contact Ian Scott
mensbreakfast@btconnect.com

For more details please see the article in the local village magazines.

MEN'S BREAKFAST

Our first full meeting went ahead on 4th December with 16 attending and all enjoyed an excellent breakfast from the Queens Head and a talk 'Charities- Saints or Sinners' from past charity CEO and Nassington resident Ian McGregor.

Our next meeting will be at 8.30am finishing by 10.00am on Saturday 5th February at the Queens Head, Nassington (see left) and all are welcome by pre booking to
mensbreakfast@btconnect.com

THORNHAUGH BOOK/SOCIAL CLUB

We have a few vacancies to join our club. We meet on a Thursday, 6 weekly rotating between members houses for drinks and nibbles/ food. We are all ladies as it happens, and although we choose one or two books each time, the book is not the primary focus.

If you would like to join us please contact me,

nikki@4stonecottage.co.uk, and if we can accommodate you we will.

LITTER PICKING

Reminder that the Wansford and Thornhaugh groups will meet on Saturday 29th January. 10.30 am Also a shout out to Amelia Green who is litter picking for her volunteering section of D of E.

What a great idea ?

If anyone else is looking for ideas and needs someone to sign them off please do make contact,
nikki@4stonecottage.co.uk

Nikki Higgins



OPEN GYM
EXERCISE CLASSES
SPORTS PERFORMANCE
PERSONAL TRAINING
GP REFERRALS
PRE & POST NATAL

4P
KINGS CLIFFE

Membership includes unlimited classes
Functional Fitness • Legs, Bums & Tums
Full Body HIIT • Box Fit • Bootcamp • Pilates

JOIN ONLINE NOW!
www.activeperformancekingscliffe.com
STATION RD, KING'S CLIFFE, PETERBOROUGH PE8 6YH • t: 07742 498999
e: info@activeperformancekingscliffe.com [Instagram](https://www.instagram.com/activeperformancekc) [Facebook](https://www.facebook.com/activeperformancekc) [LinkedIn](https://www.linkedin.com/company/activeperformancekc)

THE CHRISTIE HALL

Elton Road, Wansford
(registered charity no 1033998)

A well-equipped hall
with large kitchen and parking.
**Available for parties, receptions,
meetings, activity groups
and most types of private functions**

For more information and details on how to book
visit our website

www.christiehall.co.uk

The Christie Hall Management Committee
Invites you to the
46th Annual General Meeting
on Thursday 24th February 2022 at 7.30pm
To be Held at The Christie Hall, Elton Road,
Wansford, PE8 6JS.

Please contact
Penny Lewin Watts, Secretary at
plewinwatts@gmail.com
for further information.

WANSFORD COMMUNITY HALL

Peterborough Road, Wansford

This hall accommodates parties of up to
36 people seated. Ideal for Meetings,
Workshops, Aerobics etc

GREAT VALUE AT ONLY £4 per hour
FOR BOOKINGS TELEPHONE
John Stannage 07879 485330

Capital Lettors



**Your local property agent
With over 30 years of
experience**

Relocation, Lettings and Sales

**Please call our office for a
competitive quote**

Peterborough - 01733 553366

(enquiries@capitollettors.com)

www.capitollettors.com



Georgina's

Curtains & Keepsakes

*Beautiful curtains, blinds and soft furnishings
designed and created to compliment your
home.*

*For a free home consultation
and quote call 07957686595*

www.georginascurlainsandkeepsakes.com



PETER RIDDINGTON LANDSCAPING

We supply and install Patios & Pathways, Decking, Stone Walls and Fencing,
We plant Trees, Shrubs Hedges and Flowers, and offer a complete Garden
Maintenance and Improvement Service. Garden design service provided
Contact Peter Riddington today for a free quotation

4 LOCKS GREEN, YARWELL, PETERBOROUGH PE8 6PY
Telephone: 01780 783004 Mobile: 07860 962068
Email: peter@peterriddington.co.uk



Wansford Horticultural & Craft Society

Our Village Society is in good health and you are invited to get involved in 2022!

In 2022 we plan an exciting range of events (table below) plus the Wansford Show for the whole village !

2022 Highlights will include 6 talks, 3 parties, 2 visits, 1 Show and we are working to attract a celebrity speaker !

No.	Date	Event	Location
	<i>confirmed or provisional</i>		
1	Sat 22 nd Jan	AGM	7.30pm Zoom
2	Thu 10 th Feb	Talk I: 'Live from the Potting Shed' by Martin Fish	On-line talk at 7.30pm
3	Thu 24 th March	Talk II: 'Houseplants' by Jane Perrone (former Guardian Garden editor and award winning 'On the Ledge' podcaster)	7.30pm Christie Hall
4	Sat 26 th March	Spring Party (dinner & drinks)	7.00pm Christie Hall
5	Thu 28 th Apr	Talk III: 'Auricula's, Theatre's and Plant Sales' by James Smallwood	7.30pm Christie Hall
6	Sat 14 May	Visit to Coton Manor and afternoon tea at 2.30pm	1pm Personal travel
7	June	Talk IV: 'Celebrity Speaker'	7pm Local Hotel
8	23 rd July	Summer Garden Party	Mandy's garden
9	Sat 27 th Aug	The 76th Wansford Show	Bradshaw's Field
10	24 th & 25 th Sep	RHS Bridgewater visit (Travel Saturday 24 th to a garden on route, hotel/dinner overnight, RHS on Sunday & return late afternoon.	Coach trip
11	20 th Oct	Interactive Garden Design - Joe Whitehead (Head Gardener, Burghley)	7.30pm Christie Hall
12	Nov	Craft Talk	7.30pm Christie Hall
13	Sat 3 rd Dec	AGM and Winter Party (dinner)	7.00 pm Christie Hall

Membership

Our paid membership has increased from 122 to 178 members which makes us one of the biggest Societies in the area. Our membership fee of £2.50 will remain the same for 2022. We will charge a nominal £1 for visitors at talks. Please contact our secretary Rhona, rhonapunter@aol.com regards becoming a member.

Learnings from 2021 – you are invited to help at the Wansford Show

Our Wansford Show was a big success and the larger format certainly put pressure on us as an organising team. If any villagers wish to get more involved in an even better Show, then you will be very welcome to join a Show Committee &/or volunteer for a few hours on the day. Last year we were delighted to get the help of 70 volunteers and we hope to do the same again: selling tickets; 1st aid provision; set-up & strip down of site; entering Classes ; selling Food & drink , selling plants; tombola; car parking & classic vehicles; organising Entertainment for all ages – music, magic, tug of war and children's games. Lets have fun !

Gary Punter (Chair) garypunter@aol.com

Woodland Timber Products

Fencing, Play Houses, Gates
Pet Housing, Sheds



01780
783983



Unit 4, Leedsgate Farm Business Park.
Kings Cliffe Road. Wansford PE8 6NX.
07748 787360
woodlandtimber.products@yahoo.com

Local Housekeeper / Cleaning Lady

Long term customer references ✓
Exceptionally high standards ✓
DBS registered ✓
Ofsted registered Nanny / Housekeeper ✓

Telephone: 07741 468392

MOBILE HAIRDRESSING

Ladies & gents hairdresser with over 30 years experience.



If you are housebound, have reduced mobility, no transport or simply prefer the convenience of having your hair done at home, I have daytime appointments available. Fully insured. Competitive prices.

Please call Tracey on 01780 782467

5 Cheeky Monkeys Carpentry

Outside shelters
Animal enclosures
Car ports
Fences/gates
Funky up-cycled furniture
Post boxes
Planters
Toy boxes
Garden storage
And much, much more.
All made to order



Over 20 years experience in carpentry
We cover home improvements and all aspects of outdoor furniture

07366 031890

fivecheekymonkeys2021@gmail.com

WANTED



SERIOUS DIETERS

WAISTAWAY CLINIC
@WANSFORD PHARMACY
EVERY FRIDAY 8.30AM TO 6PM

WWW.WAISTAWAYUK.CO.UK

EMAIL: WAISTAWAYUK@GMAIL.COM

CALL: 0333 230 9204 (LOCAL RATE CALL)



Registered
Business



jc heating
SERVICES



Oil boiler servicing and
repairs, heating controls,
hot water service and repairs.

Your local heating expert for
over 15 years.

Jo Childs,
8 Black Swan Spinney,
Wansford.

Mob : 07729036942

DIRECTORY OF CONTACTS

For all enquiries, contributions and adverts

Craig Bunday	craig@ascotgraphics.co.uk	07771 538661
Ascot accounts	accounts@ascotgraphics.co.uk	01487 801301

Parish Councils

Sutton	Deirdre McCumiskey (Clerk)	01780 782668
Wansford	Marie Lewis (Clerk)	07899 732049
Sibson-cum-Stibbington	Wendy Gray (Clerk)	01778 441312
Thornhaugh	Deirdre McCumiskey (Clerk)	01780 782668
Water Newton (Parish Meeting)	Caroline Nathan (Chairman)	07989 362514

City Councillor (Wittering Ward) - Gavin Elsey **07738930599**

Churches

Ministers: Thornhaugh & Wansford	01780 782271
Stibbington, Sutton, Castor & Water Newton	01733 380900
admin.castor@btconnect.com	

Churchwardens:

St Andrew's Thornhaugh:	Stuart Foreman	01780 783220
	Liz Kemp	01780 782333
St Mary's Wansford:	Caroline Ashley	01780 782408
	Alan Jones	01780 783205
St John the Baptist, Stibbington	Richard Winfrey	01780 782431
	Carol Lindsay	01780 782338

Friends:

St Mary's & St Andrew's	Caroline Ashley	01780 782408
St Remigius Water Newton	Tony Capon	01733 237500

Other useful contacts

Neighbourhood Policing	101	P'boro City Council	01733 747474
Wansford Surgery	01780 782342	Royal British Legion	01780 782200
(Out of hours	111 option 4)	Stibbington & Wansford WI .	.781733
Wansford Pharmacy	01780 781616	Cricket Club	07860 278800
Communicare	01780 470437	Horticultural Society	01780 592514
H'don District Council	01480 388388	Stibbington Centre	01780 782386

Website **www.livingvillagesmagazine.co.uk**

©2022 Living Villages Magazine The contents of this magazine may not be copied, reproduced, distributed, republished, downloaded, displayed, posted or transmitted in any form or by any means without the prior written permission of Living Villages Magazine. You may not distribute, display or copy any of the contents of the pages contained in this magazine to third parties without the prior written permission of Living Villages Magazine. All images shown in this magazine are the property of Living Villages Magazine unless otherwise accredited to another. Images may not be used without the prior written permission of Living Villages Magazine or the accredited owner. Unless otherwise specified, the authors of the literary and artistic works in the pages in this magazine have asserted their moral right pursuant to Section 77 of the Copyright Designs and Patents Act 1988 to be identified as the author of those works. If permission is sort and given, it is expected that all articles/images be accredited to either Living Villages Magazine or the author of said articles/images.

Thinking of replacing your boiler?

IT'S YOUR CALL

Boiler Replacement & Breakdown Service

Free 10 year manufacturer's warranty on selected boilers
(Terms & Conditions apply)

PlumbCall

Plumbing & heating

Call us on: 01733 243 047

E: advice@plumb-call.co.uk

W: www.plumb-call.co.uk



Gas Safe Register No 8494 LPG Registered



“Achieving the best price for our clients is our highest priority”

- Local
- Professional
- Experienced *Estate Agents*

NR

NORTON RICKETT

TOWN | COUNTRY | EQUESTRIAN

www.nortonrickett.co.uk

01780 782 999



Crown

Property Services

- 👑 Electrical & Plumbing
- 👑 Kitchens & Bathrooms
- 👑 Renovations
- 👑 Extensions
- 👑 Windows & Doors
- 👑 Groundworks
- 👑 Landscaping
- 👑 Internal Refurbishment

Old Sulehay Cottages, Sulehay Road, Wansford. PE8 6PA

07766 168659

jonathon@hibbins.me

Village Pizzas

Open Tue – Sat for
Collection / Eat-In at
Leedsgate Farm
4.30pm – 10pm
Or

Delivery 6pm till 10pm

01780 784587

View our Menu at
www.villagepizzas.co.uk



Mat based Pilates and Chairobics
Classes for all levels

MAT BASED PILATES

1 hr classes

Online on Zoom, or in person at
Christie Village Hall (Wansford) and Harringworth Village Hall

Monday, Tuesday, Wednesday and Thursday
£3.50 online / £6 in person

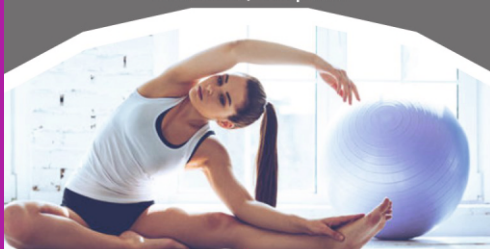

Ease back pain
Strengthen your core, abs and back
Improve sports performance
Exercise without joint pain
Increase your flexibility
Boost brain power and focus

Christie Village Hall:
18:00 Monday / 12:30 Wednesday

Online:
16:45 Monday / 11:30 Thursday
11:00 & 12:30 Tuesday

Justine

BROMAGE FITNESS

Justine Bromage
Fully Qualified Level 3 Pilates Instructor
Level 3 Personal Trainer
RSA to Music Instructor

For more info: justwhim@hotmail.com / 07919106156

Barnlogs
Kiln Dried Hardwood

KILN DRIED HARDWOOD LOGS

Prices from £115 per
loose cubic metre

- Certified 'ready to burn'
- Bagged or loose loads
- Sustainably sourced local hardwood
- Ultimate clean burn with maximum heat output
- Kindling & firelighters available
- Free delivery

**£5 OFF WITH CODE
LIVINGVILLAGES-5**

ORDER ONLINE AT WWW.BARNLOGS.CO.UK

01780 784055 / 07734 439292 / sales@barnlogs.co.uk



Company: Barn Logs
Certificate No: WS468/00001

